

PLAN SHOWING THE PROPOSED CONSTRUCTION OF RESIDENTIAL BUILDING AT PLOT NO 29, ASHTALAKSHMI LAY-OUT IN R.S. NO 410 OF MADURAVOYAL, MATHURA ALAPAKKAM VILLAGE, SAIDAPET TALUK, CHENGALPATTU DISTRICT. SCALE: 1"=8'0" (1CM=1M) OWNER: K. SOWRIKATALU

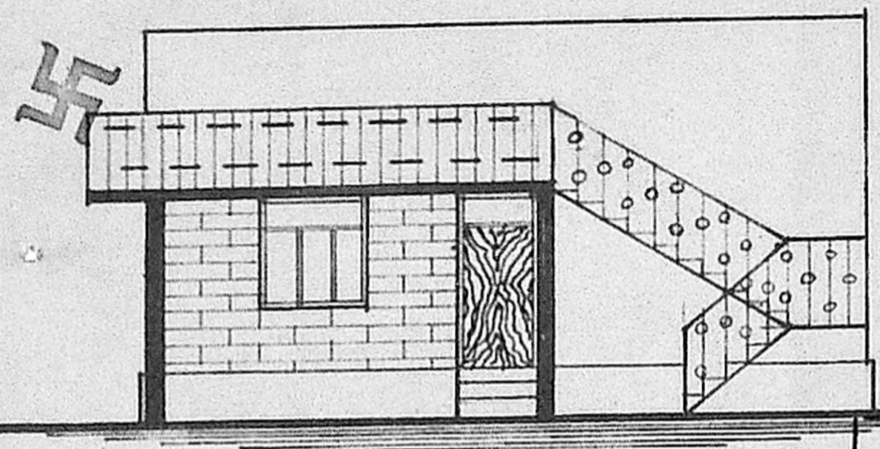

ELEVATION

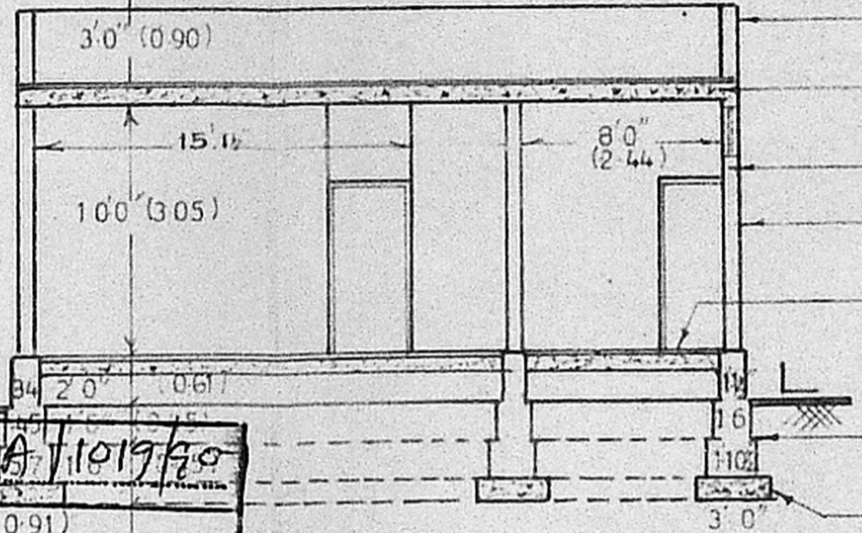

SECTION ON AB

Planning Permit No. **A1/1019/90**
APPROVED
 SUBJECT TO THE CONDITIONS IN THIS OFFICE LETTER.
 No. **A1/6036/90** Date **14/08/90**
 Sd/- **S. Jayan** 14.8.90
 FOR MEMBER SECRETARY
 MADRAS METROPOLITAN DEVELOPMENT AUTHORITY
 MADRAS - 600 008.

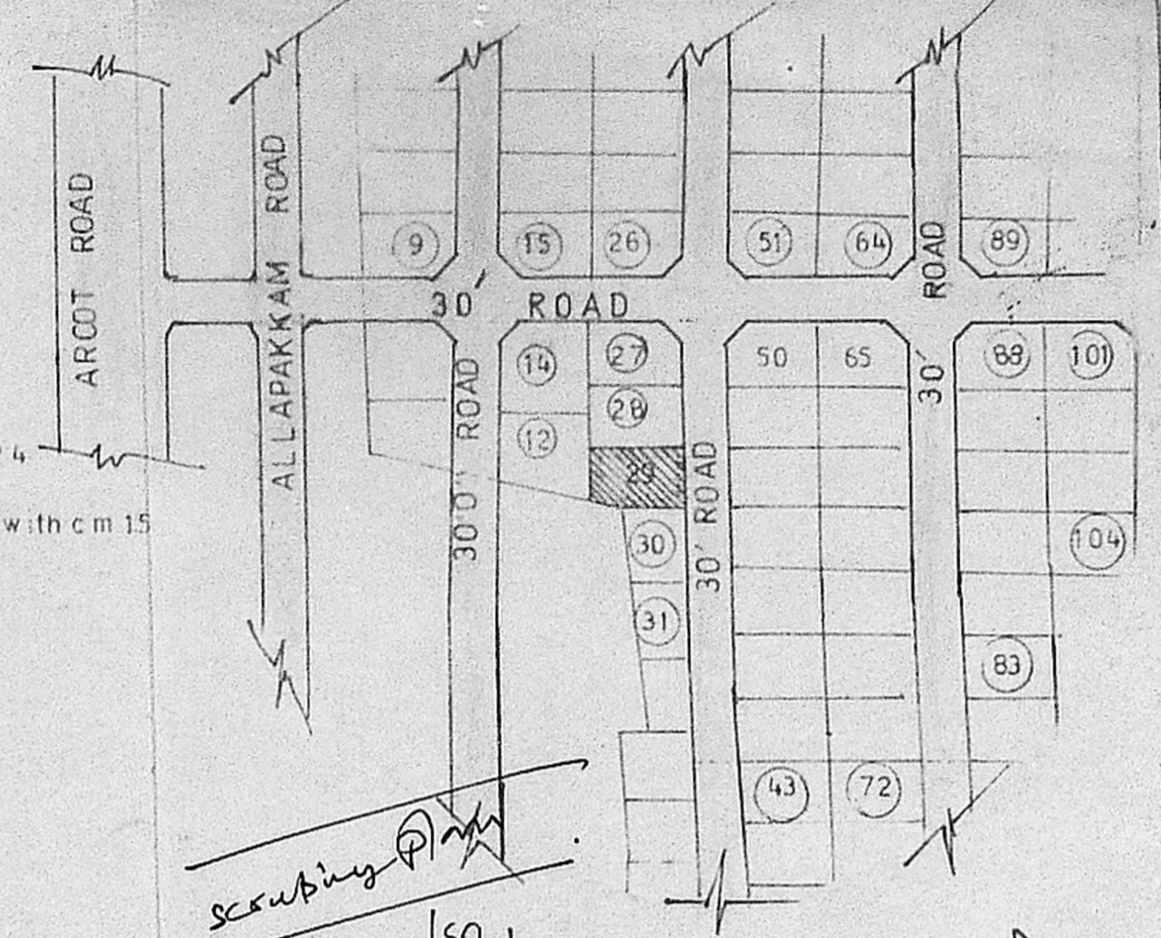

scrubbing
 A1/6036/90
 14/8/90
PLAN
 NOT TO SCALE

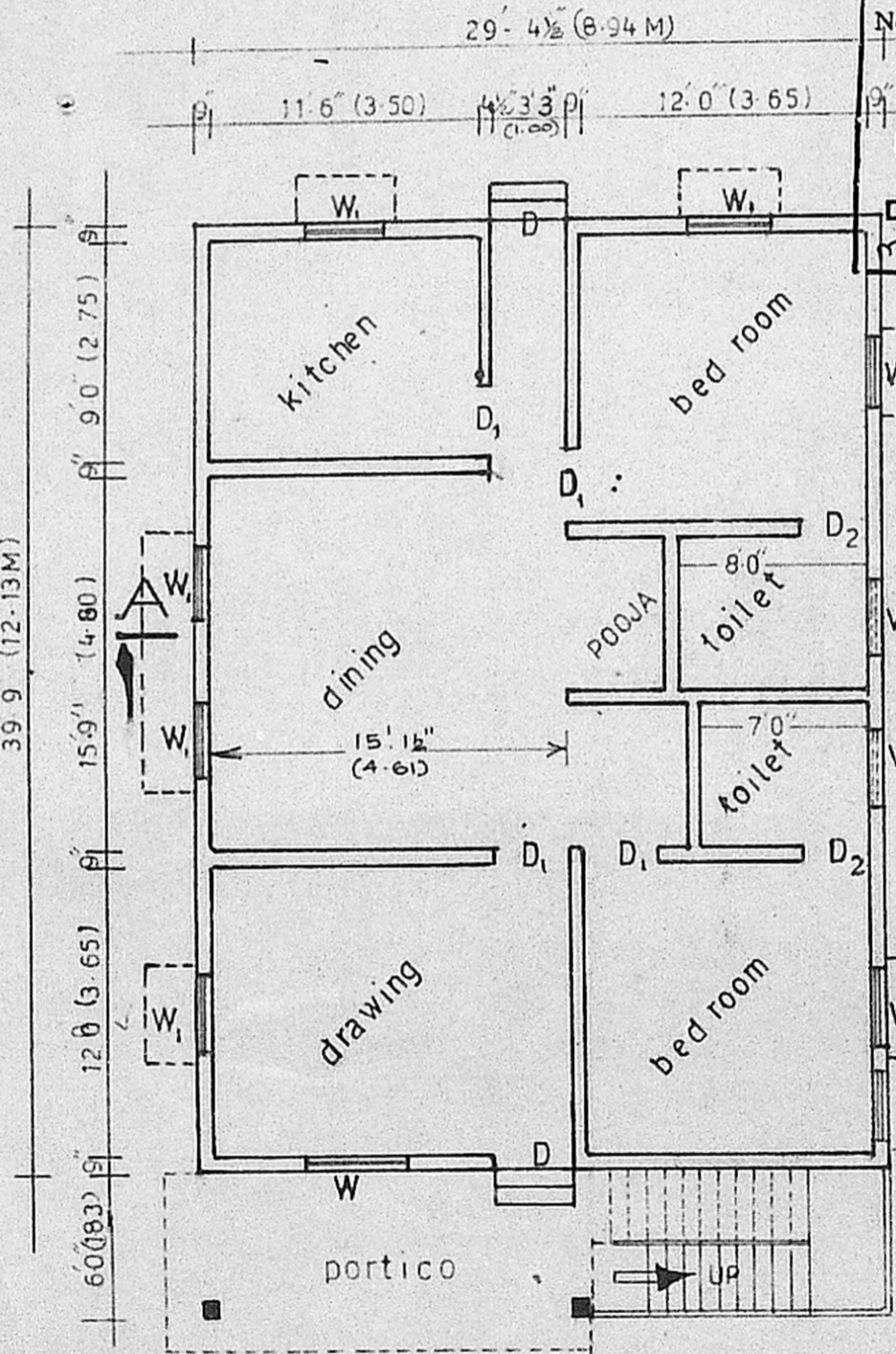

PLAN

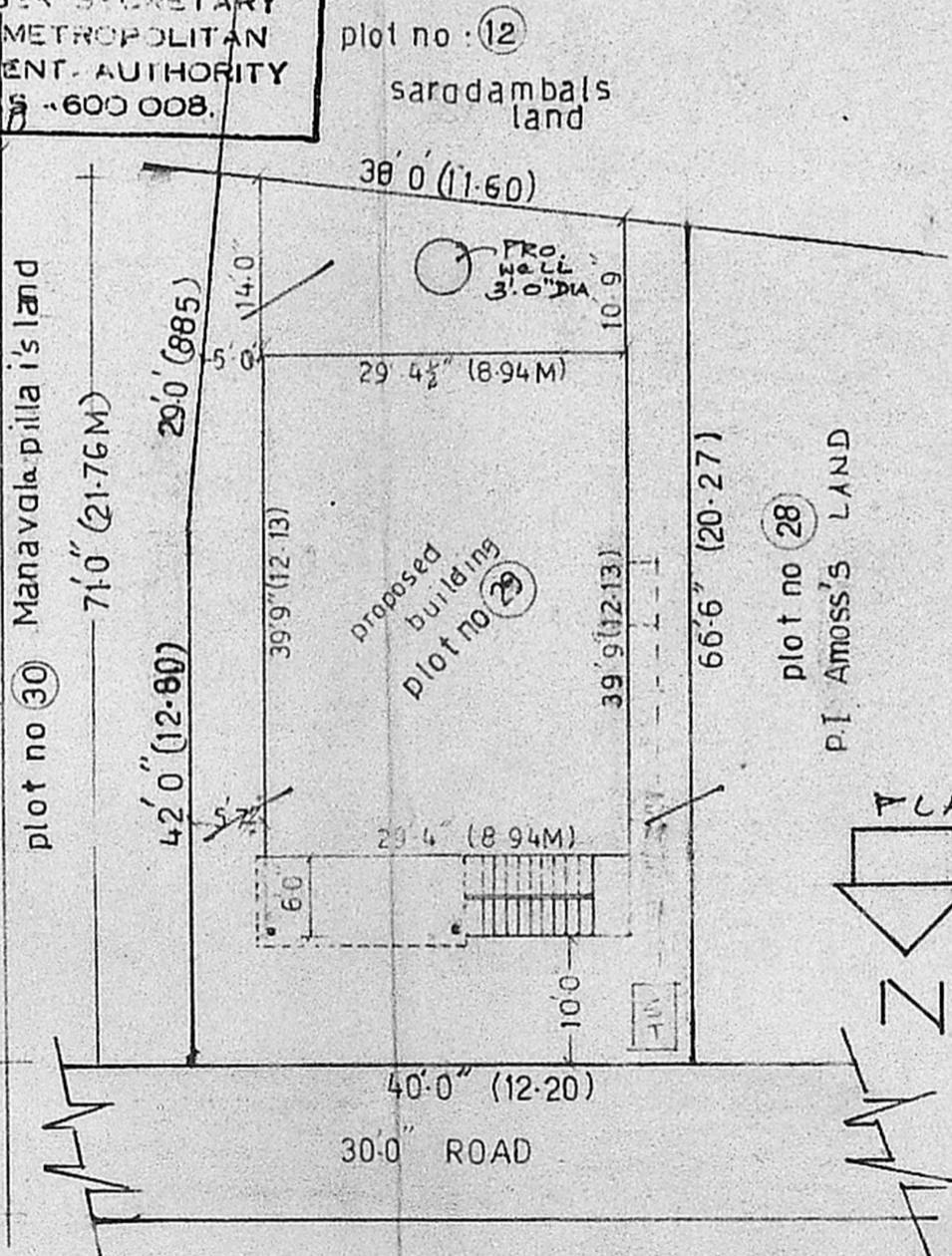

SITE PLAN
 SCALE: 1"=16'0"

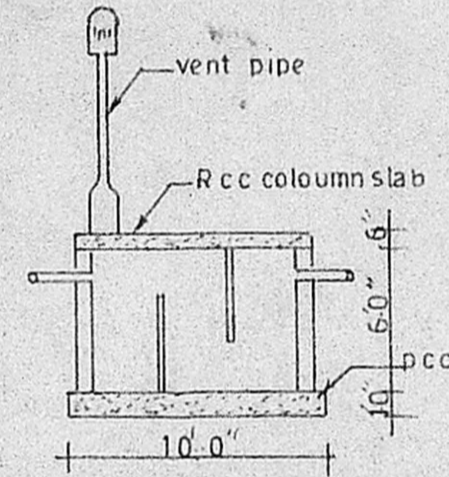

PLAN & SECTION OF SEPTIC TANK

REFERENCE

D	DOOR	3'3" X 7'0"	(1.00 X 2.13)
D ₁	DOOR	3'0" X 7'0"	(0.90 X 2.13)
D ₂	DOOR	2'8" X 6'0"	(0.75 X 1.83)
W	WINDOW	4'6" X 4'6"	(1.37 X 1.37)
W ₁	WINDOW	3'0" X 4'6"	(0.90 X 1.37)
V	VENTILATOR	3'0" X 2'0"	(0.90 X 0.60)

AREA OF THE PLOT 2681 (249 M²)
 PLINTH AREA OF THE PROPOSED BUILDING: 1168 sqft (108.5 M²)
 AREA OF THE OPEN SITE 1513 sqft (140.6 M²)
 PLOT COVERAGE, 43% F.S.I. 0.43
 PROPOSED SHOWN:
 ROAD SHOWN:

(Signature)
 OWNER

(Signature)
 M. Balasubramanian, D.C.E.
 LICENSED SURVEYOR,
 THIRUVETTUR MUNICIPALITY,
 Off: No. 125, T.H. Road,
 KALADIPET, MADRAS-600 019
 Resi: 40/S, Vasanthi Nagar 4th St
 KALADIPET, MADRAS-600 019
 LICENSED SURVEYOR